

PRELIMINARY PLAN
NOT FOR CONSTRUCTION
THESE PLANS ARE NOT FULLY PERMITTED
AND ARE SUBJECT TO REVISIONS MADE
DURING THE PERMITTING PROCESS.

RESPONSIBILITY FOR THE USE OF THESE
PLANS PRIOR TO OBTAINING PERMITS FROM
ALL AGENCIES HAVING JURISDICTION OVER
THE PROJECT WILL FALL SOLELY UPON THE
USER.

--	--

CLIENT

JADIAN IOS
4800 HAMPDEN LANE,
SUITE 420
BETHESDA, MD 20184

IRRIGATION PLAN

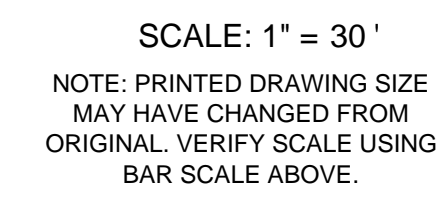

Drawing name: H:\15564.00 - 1621 Blount Road - Pompano Beach - Jadian ICS\landscape Architecture\CAD\15564.00-L1-1X.dwg

STATIIS- PPEI IMINABV